



NOTES:

THESE DRAWINGS MUST BE SIGNED
TO BE VALID FOR PERMIT.
THEY ARE VALID ONLY FOR THE
ORIGINAL ADDRESS
IN THE TITLE BLOCK

The undersigned has reviewed and takes responsibility for this design, and has the qualifications and meets the requirements set out in the Ontario Building Code to be a designer.

QUALIFICATION INFORMATION
Required unless design is exempt under
Division C-3.2.5.1 of the 2012 O.B.C.

DRAWN BY:

CONTRACTOR

STARTING DATE:

LAST REVISION DATE:

CUSTOMER:

PROJECT:
34' x 50' New England Barn

DRAWING TITLE:
Concepts

DRAWING #:
16-220

PAGE #:
1 of 10

SCALE:
As Noted

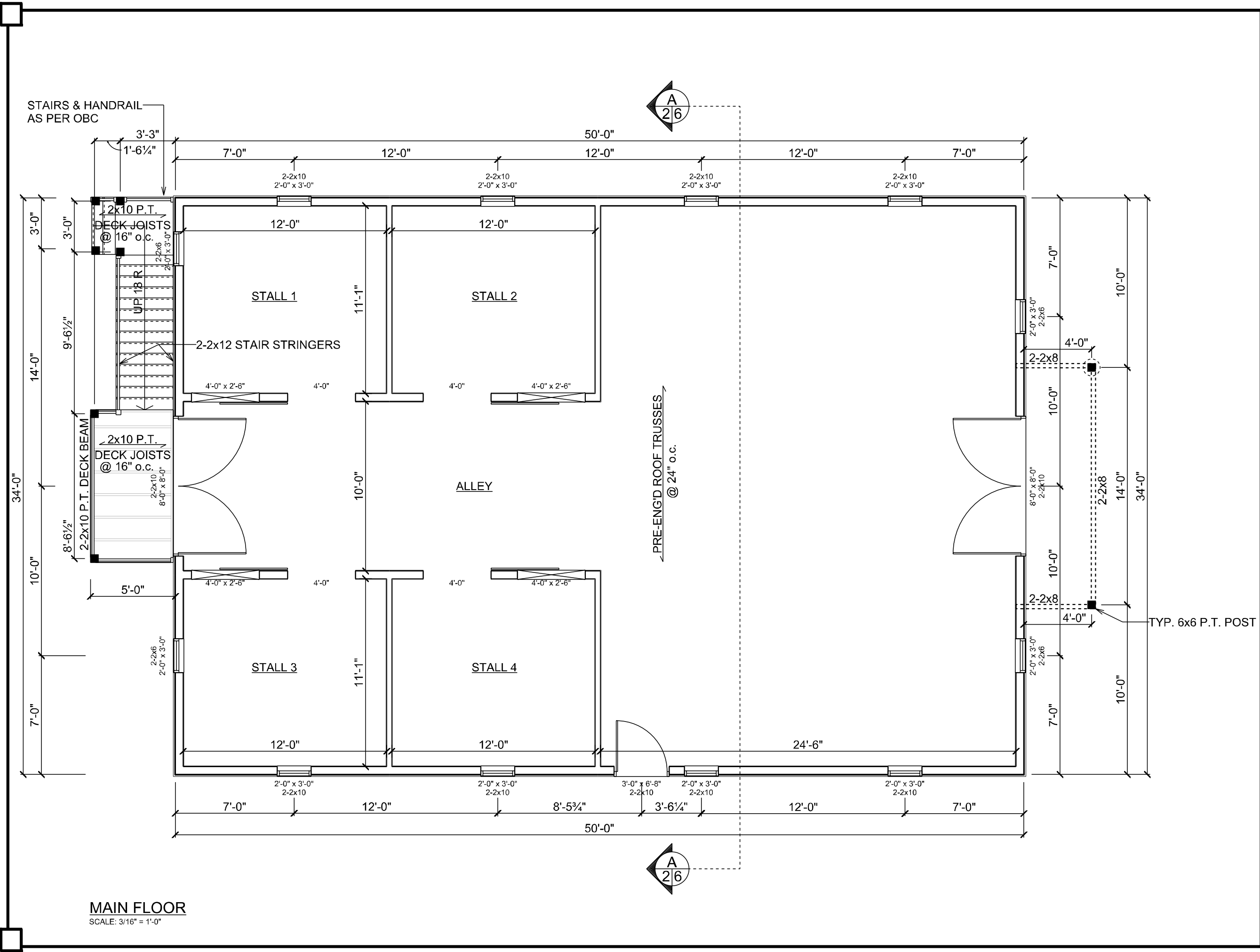

NOTES:

THESE DRAWINGS MUST BE SIGNED TO BE VALID FOR PERMIT. THEY ARE VALID ONLY FOR THE ORIGINAL ADDRESS IN THE TITLE BLOCK

The undersigned has reviewed and takes responsibility for this design, and has the qualifications and meets the requirements set out in the Ontario Building Code to be a designer.

QUALIFICATION INFORMATION
Required unless design is exempt under Division C-3.2.5.1 of the 2012 O.B.C.

DRAWN BY:

CONTRACTOR

STARTING DATE: LAST REVISION DATE:

CUSTOMER:

PROJECT:
34' x 50' New England Barn

DRAWING TITLE:
Floor Plan

DRAWING #:
16-220

SCALE:
3/16" = 1'-0"

PAGE #:
3 of 10

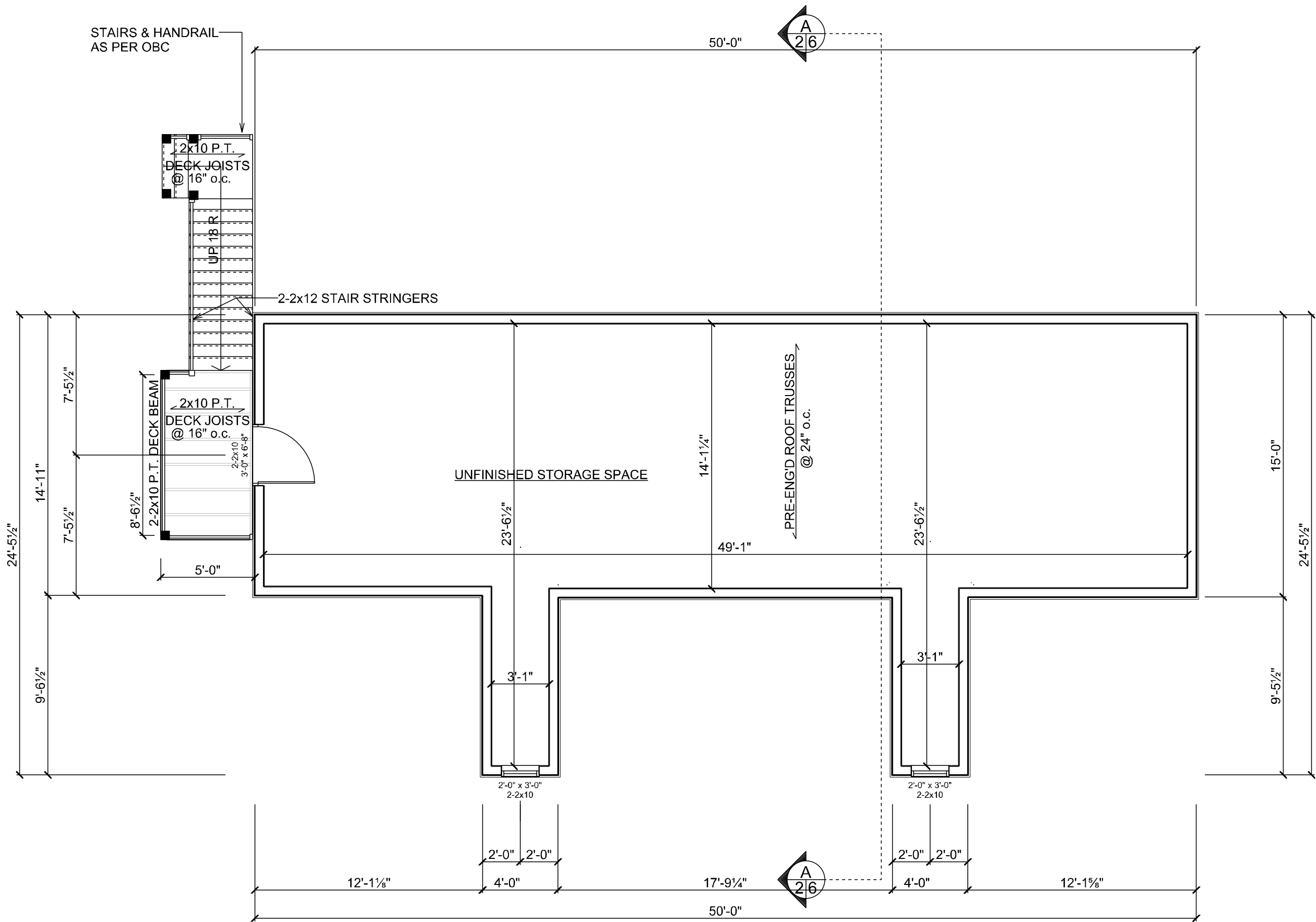

LOFT FLOOR

SCALE: 3/16" = 1'-0"

NOTES:

THESE DRAWINGS MUST BE SIGNED TO BE VALID FOR PERMIT. THEY ARE VALID ONLY FOR THE ORIGINAL ADDRESS IN THE TITLE BLOCK

The undersigned has reviewed and takes responsibility for this design, and has the qualifications and meets the requirements set out in the Ontario Building Code to be a designer.

QUALIFICATION INFORMATION
Required unless design is exempt under Division C-3.2.5.1 of the 2012 O.B.C.

DRAWN BY:

CONTRACTOR

STARTING DATE:

LAST REVISION DATE:

CUSTOMER:

PROJECT:

34' x 50' New England Barn

DRAWING TITLE:

LOFT PLAN

DRAWING #:

16-220

PAGE #:

4 of 10

SCALE:

3/16" = 1'-0"